William Wordsworth – Wadsworth Lineage – Yorkshire, England
11 Generations Recorded To Date

IN EARLY ORIGINAL DOCUMENTS THE CHURCH OF ENGLAND FAMILIES
FAVORED THE NAME WORDSWORTH, AND THE DISSENTERS
FAVORED THE FORM WADSWORTH.

THE ARMS OF WADWORTH AS GIVEN BY DUGDALE ARE AS FOLLOWS:
"GULES, THREE FLEURS-DE-LIS, STALKED AND SLIPPED, ARGENT;
CREST ON A GLOBE OF THE WORLD, WINGED, PROPER,
AND EAGLE RISING, OR."

THE MOTTO:
"AQUILA NON CAPTAT MUSCAS"
"the eagle doesn't catch flies"

To be a member of the Wadsworth family is to be part of an ancient English name that dates back to pre-Conquest times. There are two places in England that can be definitely connected to the Wadsworths, these being the township of Wadsworth and the town of Wadworth. WADSWORTH township, is in the parish of Halifax, in the liberty of Wakefield. It is mentioned in the Domesday book but although there is no town today, there is a township or parish called Wadsworth. There was a town of Wadsworth near Halifax in 1595. The town of Wadsworth is also mentioned in 1601. Wadsworths are mentioned in Halifax in 1613 and later.

WADWORTH is also a parish-town in the lower-division of Strafforth and in the liberty of Tickhill. The population several years ago was 614. The Church in Wadworth is a vicarage, dedicated to St. Mary. WADWORTH is also the name of a brewery in Wiltshire that has pubs and inns throughout England. Wadworth 6X is an excellent example of the brew. Many Wadsworths also are associated with the town of Penistone. Penistone is south of Halifax and east of Doncaster. For example, the book "250 Years of the Wadsworth Family in America," mentions the pedigree of Richard de Wurdesworth of Peniston (circa 1379) and his son Nicholas de Wurdesworth. John Wordsworth is in Peniston in 1603 as is Ralph Wadsworth, Richard Wadsworth, Thomas Wardsworth, and William Wadsworth. In England, there are many variations of the name "Wadsworth"– as can be seen by some of the following variations:
• Waddesworth • Wadasworth • Wadsworth • Wadward • Wadworth • Wardsworth • Wodesworth • Wordsworth

The earliest reference to a person with the name of "Wadsworth" occurs with Henry de Wadworth and Godfrey de Wadsworth sometime in the 12th century. The first concrete reference is Peter, son of Henry de Wadworth in 1209. Peter was located in "South Yorkshire."

The debate about Wadsworths of Norman or French antecedents continues to this day. According to the book "250 years of the Wadsworth Family in America," the Wadsworths came to England from France during the 100 Years War, after the Battle of Crécy. The same book also gives the pre-conquest North East of England as the family's place of origin. The book mentions that the Wadsworth name originated from the Saxon - which goes well back before Crécy. From the township of Wadsworth near Hebden Bridge, one can see Wadsworth Moor in the distance. The area was named after a Saxon, Waedi. So Wadsworth's are either descended from Waedi himself or from his servants who lived at Waedi's Farm - "Wads-worth."

Anyone of the Wadsworth name shares a common ancestry with the poets William Wordsworth, Henry Wadsworth Longfellow, the Geneseo branch of the Wadsworth family, and the Hartford family - founders of the Wadsworth Atheneum and Yale University. Our direct line came to America in 1857 and landed at Castle Garden (Ellis Island), where they had to wait for six days before making the journey to Houlton, Maine. There they met up with members of their family who had made residence in Maine earlier in the year. From Maine they travelled to upstate New York, and settled in the western part of the state. This chart represents just a small part of the family - incomplete and constantly being updated by birth, death and rebirth - part of the great cycle of life.

SON OF WILLIAM WORDSWORTH OF GREAT HOUGHTON
William Wordsworth
br. 1669
bap. 10 Jan 1675
dd. 30 Oct 1746
Little Houghton
Darfield, YKS
bur. 1 Nov 1746
All Saints
Darfield, YKS
mar. 1 May 1703
All Saints
Darfield, YKS
wife **Sarah Senior**
br. 1680
Edderthorpe
Darfield, YKS
bap. 9 Jan 1680/1
All Saints
Darfield, YKS
bur. 25 Jun 1767
Little Houghton
Darfield, YKS
fa. Thomas Senior
mo. Elizabeth Watson

CHILDREN OF WILLIAM WORDSWORTH
William Wordsworth
br. 1704
bap. 23 Mar 1704
bur. 10 May 1747

John Wordsworth
br. 1705/6
bap. 29 Feb 1705/6
dd. 1 Jul 1752
bur. 3 Jul 1752

Mary Wordsworth
br. 1707/8
bap. 4 Mar 1707/8
dd. after 1746/7

Thomas Wordsworth[2]
bap. 4 Jul 1710
dd. May 1778
bur. 26 May 1778
mar. 17 May 1733
wife **Dorothy Tomson**
mar. 3 Feb 1740
wife **Elizabeth Bedford**
dd. Feb 1767

Gregory Wordsworth
bap. 22 Jan 1712/3
bur. 3 Jul 1762
mar. 1 Aug 1745
wife **Margaret Totty**
mar. **Robert Senior**
7 May 1767

Elizabeth Wordsworth[2]
bap. 6 Sept 1714/5
bur. 28 Mar 1760
mar. 9 Nov 1738
hus **John Bashforth**
bur. 30 Sept 1750
mar. 16 Apr 1754
hus **William Cudworth**
bur. 6 Jun 1782
mar. 31 Dec 1760
wife **Frances Houghland**

Richard Wordsworth
br. 4 Apr 1718
bur. 4 Apr 1718

George Wordsworth[2]
bap. 29 Nov 1718
bur. 16 Jan 1776
mar. 3 Jun 1742
wife **Elizabeth Wilkinson**
bap. 1 Jan 1714/5
bur. 25 Jan 1776

SON OF WILLIAM WORDSWORTH OF GREAT HOUGHTON
John Wadsworth[1]
bur. 15 Jan 1723/4
wife Mary –
bur. 21 Jul 1710

CHILDREN OF JOHN WORDSWORTH[1]
Elizabeth Wadsworth
bur. 2 Feb 1734

SON OF WILLIAM WORDSWORTH OF GREAT HOUGHTON
Robert Wadsworth[1]
bur. 16 Mar 1733

CHILDREN OF ROBERT WORDSWORTH[1]
John Wadsworth[2]
bap. 30 Mar 1724
mar. 28 Aug 1770
wife Mary Simmons
dd. 9 Oct 1785
mar. 3 Nov 1766
wife Jane Adams

Robert Wadsworth
bap. 29 Dec 1726

Ann Wadsworth
bap. 10 Apr 1730

Elizabeth Wadsworth
bap. 19 Apr 1732/3

CHILDREN OF ELIZABETH WORDSWORTH[2]
Joseph Bashforth *(JB)*
bap. 11 May 1739
bur. 12 May 1739

Susannah Bashforth
bap. 11 May 1739
bur. 12 May 1739

Elizabeth Bashforth
bap. 27 May 1740
bur. 13 Jun 1753

John Bashforth
bap. 16 Dec 1742
mar. 2 Mar 1767
wife Sarah Ellison

Sarah Bashforth
bap. 14 Feb 1744

William Bashforth
bap. 26 Dec 1747
bur. 23 Jan 1748

Thomas Bashforth
bap. 17 Nov 1750
bur. 19 Mar 1770

William Cudworth *(WC)*[3]
bap. 7 Mar 1755
bur. 25 Nov 1824
mar. 8 Feb 1780
wife Dorothy Crossley
bur. 8 Dec 1834
mar. 7 Jan 1773
hus Paul Marsden

Frances Cudworth[3]
bap. 12 Mar 1758
mar. 13 May 1780
hus James Hardey

CHILDREN OF THOMAS WORDSWORTH[2]
Thomas Wordsworth *(DT)*
bap. 9 Apr 1734
mar. 10 Nov 1757
wife Elizabeth Hinch

John Wordsworth
bap. 20 Feb 1736
mar. 28 Aug 1770
wife Mary Simonds(?)

Sarah Wordsworth *(EB)*[3]
bap. 13 Jul 1741
mar. 29 Nov 1770
hus John Whittaker

William Wordsworth
bap. 2 Oct 1743
mar. 27 Nov 1780
wife Elizabeth Ealand

George Wordsworth[3]
bap. 3 Apr 1749
mar. 25 Nov 1773
wife Rose Hepworth

Mary Wordsworth
bap. 4 Apr 1755
bur. 18 Feb 1775

Nathan Wordsworth
bap. 4 Nov 1758
bur. 17 Nov 1758

Benjamin Wordsworth
bap. 15 Nov 1760
bur. 15 Jul 1776

Ann Wordsworth
bap. 6 Oct 1764

Elizabeth Wordsworth
bap. 21 Sept 1766
bur. 9 Feb 1767

Mary Wordsworth (?)
bur. 18 Feb 1775

CHILDREN OF GREGORY WORDSWORTH
Sarah Wordsworth
bap. 18 May 1746

Frances Wordsworth
bap. 15 May 1748

Ann Wordsworth
bap. 27 May 1751
bur. 20 Nov 1818

George Wordsworth[3a]
bap. 26 Mar 1753
mar. 17 Oct 1775
wife **Anne Shirtcliff**

John Wordsworth
bap. 26 Mar 1756
bur. 31 Aug 1831
mar. 22 Aug 1780
wife Ann Eyre
mar. 12 Apr 1784
wife **Hannah Wigfield**

William Wordsworth
bap. 5 Mar 1758
bur. 22 Jun 1758

Mary Wordsworth
bap. 9 Sept 1759
bur. 6 Sept 1761

Elizabeth Wordsworth
bap. 9 Sept 1759

Mary Wordsworth
bap. 24 Apr 1763

CHILDREN OF GEORGE WORDSWORTH[2]
George Wordsworth
bap. 29 Aug 1742

Elizabeth Wordsworth
bap. 25 Mar 1744

William Wordsworth[3]
bap. 27 Apr 1751
mar. 18 Oct 1779
wife Catherine Goulding

Thomas Wordsworth
bap. 2 Jun 1754
bur. 25 Nov 1754

Mary Wordsworth
bap. 12 Apr 1756

CHILDREN OF WILLIAM CUDWORTH[3]
William Cudworth
bap. 7 Nov 1780
mar. 1 Jan 1814
bur. 22 Jul 1853
wife Mary Slater
dau George Slater &
Mary Wilkinson

Elizabeth Cudworth
bur. 21 Jan 1784
mar. 24 Jun 1811
hus Jonathan Steel

Ann Cudworth
bap. 11 Jun 1786
mar. 30 Jul 1811
hus James Turner

Rebecca Cudworth
bap. 6 Jul 1789
mar. 26 Nov 1809
hus William Davinson

CHILDREN OF FRANCES CUDWORTH[3]
William Hardey
br. 21 Jan 1802
bap. 25 Apr 1802

CHILDREN OF SARAH WORDSWORTH[(2)3]
Thomas Whittaker
bap. 22 Jul 1771

Elizabeth Whittaker
bap. 13 Jun 1773

CHILDREN OF GEORGE WORDSWORTH[3]
Thomas Wordsworth
bap. 23 May 1774

Benjamin Wordsworth[4]
bap. 8 Sept 1776
mar. 23 Dec 1800
wife Elizabeth Hazlitt

CHILDREN OF GEORGE WORDSWORTH[3a]
John Wordsworth
bap. 18 Aug 1776

Elizabeth Wordsworth
bur. 1 Jul 1778

Mary Wordsworth
bap. 7 Sept 1779
dd. 7 Sept 1779
bur. 8 Sept 1779

George Wordsworth
bap. 29 Jul 1781
dd. 4 Sept 1785
bur. 6 Sept 1785

Ann Wordsworth
bap. 25 Jun 1786

Thomas Wordsworth
bap. 6 Apr 1788

CHILDREN OF JOHN WORDSWORTH
John Wordsworth
bap. 24 Dec 1780
child by first wife Anne

Elizabeth Wordsworth
bap. 17 Jan 1782
child by first wife Anne

Mary Wordsworth
bap. 18 Mar 1787
mar. 18 Apr 1808
hus **Henry Redfern**

George Wordsworth
br. 6 Oct 1784
bap. 2 Jan 1785
mar. 17 Oct 1775
wife

James Wordsworth
br. 5 Jul 1786
bap. 13 Aug 1786
bur. 5 May 1850
mar. 27 Dec 1813
wife **Elizabeth Wigfield**
br. 1794
bur. 27 May 1851

CHILDREN OF WILLIAM WORDSWORTH[3]
John Wordsworth
br. 28 Mar 1789
bap. 25 Apr 1789

SONS OF GEORGE ALFRED WADSWORTH & FLORENCE ADELL MILLER

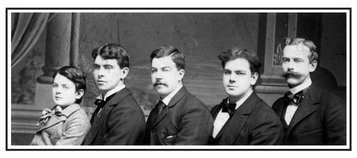

WALTER ALFRED · MORTON MILLER · EMORY MINER · ARTHUR HOLLAND · FRANK HERBERT

CHILDREN OF BENJAMIN WORDSWORTH[4]
Sarah Wordsworth
bap. 26 Oct 1801

Rebecca Wordsworth
bap. 24 Oct 1803

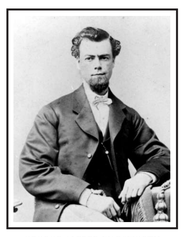

GEORGE ALFRED WADSWORTH
1844 – 1904

CHILDREN OF JOHN WADSWORTH
Elizabeth Wadsworth
hus Sea Captain

George Alfred Wadsworth[6]
br. 5 May 1844
Hoyland, YKS
bur. 26 Dec 1904
mar. 1868
wife **Florence Adell Miller**
br. 18 Mar 1851
bur. 6 Oct 1936

John Wadsworth[6]
br. 1846
Hoyland, YKS
wife **Belle Draper**

Frank Wadsworth[6]
br. 1848
Hoyland, YKS
wife **Anna McDonough**
of St. John,
Newfoundland

Robert Fletcher Wadsworth
br. 1850
bur. 1913
Rochester, NY
wife **Myrta Elizabeth Miller**
of Wyoming, NY
br. 1859
bur. 1925
Dresden, NY

Anna Wadsworth[6]
br. 1852
Hoyland, YKS
hus **Albert Hatch**

Harriet Wadsworth
br. 1854
bur. consumption 1886/7

CHILD OF JAMES WADSWORTH[5]
Thomas Wadsworth
br. 16 Mar 1845

CHILDREN OF JAMES WORDSWORTH
Robert Wadsworth
bap. 27 Feb 1814

Mary Wadsworth
bap. 24 Jul 1815
hus – **Palfryman**

George Wadsworth
bap. 24 Aug 1817

Hannah Wadsworth
br. 20 Jan 1820

Elizabeth Wadsworth
bap. 7 Apr 1822
bur. 27 Jul 1823

John Wadsworth
br. 1819
bap. 13 Jun 1824
bur. 11 Jan 1892
wife **Harriet Morton**
br. 1818
bur. 1892

James Wadsworth[5]
bap. 15 Oct 1826
wife **Elizabeth** –

Mark Wadsworth
bap. 11 Jan 1829

Harriet Wadsworth
bap. 13 Feb 1831

Elizabeth Wadsworth
bap. 18 Sept 1836

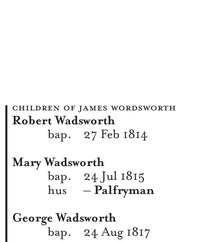

JOHN WADSWORTH
1819 – 1892

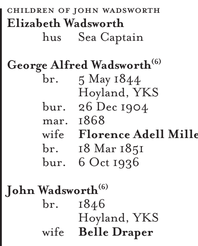

ROBERT FLETCHER WADSWORTH
1850 – 1913

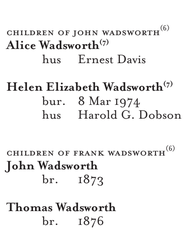

FRANK LANNING WADSWORTH
1887 – 1966

CHILDREN OF GEORGE A. WADSWORTH[6]
Frank Herbert Wadsworth[7]
br. 13 Sept 1870
bur. 4 Feb 1927
mar. 1894
wife Martha Lyon
br. 24 Nov 1869
bur. 25 Mar 1959

Arthur Holland Wadsworth[7]
br. 25 Jun 1872
bur. 23 Sept 1950
mar. 8 Sept 1900
wife Georgianna Forbes Brady
br. 24 Mar 1872
bur. 17 jan 1917

Emory Miner Wadsworth[7]
br. 20 Jun 1874
bur. 1 Apr 1953
mar. Oct 1916
wife Sophie Grace Denes
br. 14 Jul 1880
bur. 8 Feb 1946

Morton Miller Wadsworth
br. 20 Mar 1876
bur. 29 Mar 1900
mar. 7 Dec 1898
wife Alice Crawford

Walter Alfred Wadsworth[7]
br. 25 Oct 1884
bur. 25 Jan 1953
mar. 22 Apr 1912
wife Hazel Church
br. 17 Dec 1884
bur. 17 Jun 1947

Elmer Robert Wadsworth
br. 17 Jun 1886
bur. 2 Oct 1886

CHILDREN OF JOHN WADSWORTH[6]
Alice Wadsworth[7]
hus Ernest Davis

Helen Elizabeth Wadsworth[7]
bur. 8 Mar 1974
hus Harold G. Dobson

CHILDREN OF FRANK WADSWORTH[6]
John Wadsworth
br. 1873

Thomas Wadsworth
br. 1876

Frank C. Wadsworth
br. 1879

Harriet Wadsworth
bur. 1886/7

CHILD OF ROBERT FLETCHER WADSWORTH
Frank Lanning Wadsworth
br. 7 Aug 1887
Wyoming, NY
bur. 16 Jun 1966
Penn Yan, NY
mar. 14 Feb 1914
wife **Bernetta Bell Kipp**
br. 20 Jun 1893
bur. 5 Sept 1977
Penn Yan, NY

CHILD OF ANNA WADSWORTH[6]
Elmer Hatch

CHILDREN OF FRANK HERBERT WADSWORTH[7]
Frank Herbert Wadsworth
br. 15 May 1900
bur. 20 Apr 1962
wife Enid Florence Sheffield

Florence Choate Wadsworth[8]
br. 18 Feb 1903
mar. 13 Jun 1930
hus Henry Louis Young
br. 6 Jun 1897

Morton Lyon Wadsworth[8]
br. 25 Sept 1907
bur.
mar. 14 Aug 1938
wife May Hoelzle
br. 7 Aug 1914

CHILDREN OF ARTHUR H. WADSWORTH[7]
James Alfred Wadsworth[8]
br. 10 Dec 1902
bur. 16 Oct 1964
mar. 9 Nov 1937
wife Julia Reynolds Vaughn Pitt
br. 17 Dec 1912
remarried C. K. Carmichael

Helen Elizabeth Wadsworth[8]
br. 28 Feb 1905
bur. May 1980
mar. 17 Dec 1932
hus William Douglas Harris
br. 6 Jun 1897

CHILDREN OF EMORY MINOR WADSWORTH[7]
John Emory Wadsworth[8]
br. 29 Jul 1911
wife Harriet Holmes
br. 13 Sept 1917

Marion Eloise Wadsworth[8]
br. 20 Mar 1914
hus Earl Frasher Snurr
br. 5 Jun 1909

CHILDREN OF WALTER ALFRED WADSWORTH[7]
Richard Church Wadsworth[8]
br. 21 Dec 1914
mar. 15 Apr 1944
wife Bodle Marcella Carlson

Drucilla Wadsworth[8]
br. 10 Mar 1917
mar. 9 Mar 1940
hus Hunter Ervien
br. 12 Jun 1913

CHILDREN OF ALICE WADSWORTH[7]
– son Davis

– daughter Davis

CHILDREN OF HELEN E. WADSWORTH[7]
Wadsworth Dobson

Barbara Dobson
hus Edwin Kewin

CHILDREN OF FRANK LANNING WADSWORTH
Robert Fletcher Wadsworth
br. 10 Sept 1916
Rochester, NY
bur. 1913
mar. 26 Jun 1941
wife **Evelyn Louise Croxson**
br. 17 May 1917
bur.

James Roger Wadsworth
br. 22 Aug 1920
Rochester, NY
bur. 23 Dec 1984
mar. 11 Mar 1946
wife **Eleanor Kay Holcome**
br. 21 Apr 1927
bur. 12 Oct 1949

mar. 24 Jun 1951
wife **Mildred Dolores Horst**
br. 21 Mar 1927
bur. 10 Nov 2004

Frank Arthur Wadsworth
br. 7 Apr 1922
Rochester, NY
mar. 21 Apr 1946
wife **Betty Reinette Rogers**
West Haven, CT
br. 5 Apr 1927

Mary Wadsworth
br. 1927
bur. 1927 4 months old

Roger Kipp Wadsworth
br. 17 Sept 1931
Rochester, NY
mar. 7 May 1960
wife **Gail Lynn Norman**
br. 24 May 1938
Elmyra, NY

FRANK LANNING WADSWORTH & BERNETTA BELL KIPP FAMILY

JAMES · ROBERT ROGER · FRANK BERNETTA · ART

CHILDREN OF FLORENCE C. WADSWORTH[8]
Barbara Jean Young[9]
br. 28 Apr 1933
mar. 16 Nov 1956
hus Richard Joseph Wonsik
br. 28 Aug 1929

Ann Margaret Young[9]
br. 2 Apr 1935
mar. 19 Jun 1965
hus Alberto Rivera Simon
br. 29 Aug 1935

CHILDREN OF MORTON LYON WADSWORTH[8]
Nancy June Wadsworth[9]
br. 28 Jun 1941
mar. 18 Feb 1961
hus John Vincent Aliberto
br. 28 Mar 1941

Christopher Lyon Wadsworth
br. 8 Aug 1944
mar. 3 Jun 1968
wife Pamela Tosh
mar. 9 Sept 1978
wife Pamela Harris

CHILDREN OF JAMES ALFRED WADSWORTH[8]
Robert Haigh Wadsworth[9]
br. 29 Jan 1940
mar. 10 Aug 1963
wife Nina Jansson
br. 27 Dec 1940

Julia Vaughn Wadsworth[9]
br. 6 Apr 1945
mar. 10 Aug 1963
hus Alvern Dale Christian

CHILDREN OF HELEN ELIZ. WADSWORTH[8]
Georgianna Harris[9]
br. 3 Sept 1937
hus Lynd Wilkes Forguson
br. 15 Jan 1932

CHILDREN OF JOHN EMORY WADSWORTH[8]
Merrill Wadsworth
br. 19 Nov 1941
mar. 4 May 1968
hus Lloyd Allen Smith

Geoffrey Holmes Wadsworth[9]
br. 20 Oct 1943
wife Elizabeth McLean

CHILDREN OF MARION ELOISE WADSWORTH[8]
Gordon Wadsworth Snurr[9]
br. 9 Oct 1947

Janet Eloise Snurr[9]
br. 30 Oct 1948

Beverly Rose Snurr[9]
br. 6 Jan 1950

CHILDREN OF RICHARD C. WADSWORTH[8]
Richard Allen Wadsworth[9]
br. 5 Apr 1945
mar. 21 Jan 1967
wife Karen Leslie Olsen (div)

Robert Glenn Wadsworth
br. 13 Dec 1949
mar. 2 Jun 2004
wife Marguarite Allen

CHILDREN OF DRUCILLA WADSWORTH[8]
Elizabeth Ervien[9]
br. 16 Jan 1942
hus Charles Langheim

Virginia Hunter Ervien
br. 20 Mar 1944
mar. 22 Jan 1966
hus Robert Joseph Brown
br. 21 Apr 1943

CHILDREN OF JAMES ROGER WADSWORTH
Rebecca Kay Wadsworth
br. 13 oct 1949
mar. 6 Aug 1981
hus **Keith Raymond Heavrin, Jr.**
br. 20 Dec 1946

Ann Christine Wadsworth
br. 1 Jul 1951
mar. 14 Feb 1987
hus **Edward Francis Malina**
br. 8 Feb 1951

Stephen Todd Wadsworth
br. 17 Sept 1953
mar. 30 Jun 1979
wife **Sarah Elizabeth Downes**
br. 10 Jan 1952

Lynn Suzanne Wadsworth
br. 24 Aug 1968
mar. 18 Oct 1997
hus **Brian Neal Caldwell**
br. 11 Jun 1960

CHILDREN OF FRANK ARTHUR WADSWORTH
Mary Reinette Wadsworth
br. 11 May 1947
mar. 5 Aug 1972
hus **Harold Boretz**
br. 13 Apr 1945

John Rogers Wadsworth
br. 25 Jul 1948
mar. 1 Jan 1969
wife **Cheryl Rita Stober**
br. 6 Oct 1949

Gerald Arthur Wadsworth
br. 13 Jan 1951
mar. 24 Nov 1984
wife **Amy Beth Burman**
br. 19 Aug 1956

Elizabeth Kipp Wadsworth
br. 23 Aug 1965

CHILDREN OF ROGER KIPP WADSWORTH
Robert Lanning Wadsworth
br. 27 Nov 1965

Jennifer Lynn Wadsworth
br. 6 Aug 1968
mar. 4 Sept 1993
hus **Timothy Conrad Smith**
br. 5 Mar 1965

CHILDREN OF BARBARA JEAN YOUNG[9]
Susan Jean Wonsik
br. 16 Aug 1958
hus Robert –
five children

Karen Lynn Wonsik
br. 17 Aug 1960

Sally Jo Wonsik
br. 30 Jul 1962

CHILDREN OF ANN MARGARET YOUNG[9]
Kenneth Orlando Simon
br. 11 Feb 1966

Peter Anthony Simon
br. 9 Apr 1968

Giselle Annette Simon
br. 9 Apr 1968

CHILDREN OF NANCY JUNE WADSWORTH[9]
Catherine Louise Aliberto
br. 10 Apr 1962

Elizabeth Marie Aliberto
br. 11 Aug 1965

John Edward Aliberto
br. 22 Oct 1974

CHILDREN OF ROBERT HAIGH WADSWORTH[9]
Susan Haigh Wadsworth
br. 22 May 1970

James Jansson Wadsworth
br. 3 Mar 1971

CHILDREN OF JULIA VAUGHN WADSWORTH[9]
James Wadsworth Christian
br. 16 Aug 1973

CHILDREN OF GEORGIANNA HARRIS[9]
Geoffrey Lynd Forguson
br. 3 May 1964

Christopher Reid Forguson
br. 18 Dec 1966

CHILDREN OF GEOFFREY H. WADSWORTH[9]
Jocelyn Wadsworth
br.

James Wadsworth
br.

CHILDREN OF GORDON WADSWORTH SNURR[9]
Jill Snurr
br.

CHILDREN OF JANET ELOISE SNURR[9]
Jan Snurr –
br.

Jennifer Snurr –
br.

CHILDREN OF BEVERLY ROSE SNURR[9]
Stephen Snurr
br. 3 Mar 1970

CHILDREN OF RICHARD ALLEN WADSWORTH[9]
Jennifer Leslie Wadsworth
br. 3 Mar 1970

Jeffery Allen Wadsworth
br. 8 Nov 1972
mar. 25 Jun 2005
wife Kaija Marie Clark

CHILDREN OF ELIZABETH ERVIEN[9]
Karl Frederick Langheim
br. 30 Aug 1964

CHILDREN OF KEITH RAYMOND HEAVRIN
Rebecca Jean Heavrin
br. 23 Jan 1974

Dagan Scott Heavrin
br. 25 Jul 1976

CHILDREN OF ANNE CHRISTINE WADSWORTH
Evan Wadsworth Malina
br. 7 Apr 1988

Claire Wadsworth Malina
br. 2 Oct 1990

CHILDREN OF STEPHEN TODD WADSWORTH
Brendan Downes Wadsworth
br. 5 Aug 1988

Elizabeth Downes Wadsworth
br. 27 Sept 1990

CHILDREN OF LYNN SUZANNE WADSWORTH
Ryan James Caldwell
br. 27 Mar 1998

William Paul Caldwell
br. 16 Mar 2000

CHILDREN OF MARY REINETTE WADSWORTH
Adam Frank Boretz
br. 26 Feb 1975

Sarah Reinette Boretz
br. 13 April 1979

CHILDREN OF JOHN ROGERS WADSWORTH
Jason Christopher Wadsworth
br. 11 Nov 1971
mar. 30 Sept 1998
wife **Rebeca Eugenia Gordienko Vargas**
br. 3 Jan 1966

Benjamin Kenneth Wadsworth
br. 1 Dec 1975
mar. 16 Aug 2003
wife **Kelly Anne Francis**
br. 6 Apr 1975

Samuel Lanning Wadsworth
br. 17 Nov 1983

CHILD OF JASON CHRISTOPHER WADSWORTH
Paul Oliver Wadsworth
br. 25 Mar 1999

CHILDREN OF JENNIFER LYNN WADSWORTH
Grace Elizabeth Smith
br. 2 Jun 1997

Owen Conrad Smith
br. 26 Jan 2001

CHILD OF JEFFERY ALLEN WADSWORTH
boy Wadsworth
br. 25 Mar 1999

CHILDREN OF JOHN WORDSWORTH[2]
Rebekah Wadsworth
bap. 6/9 May 1770/1

Ruth Wadsworth
bap. 19 Jan 1773

John Wadsworth[3]
bap. 28 Dec 1775
mar. 30 May 1793
wife Mary Booth

Benjamin Wadsworth
bap. 6 Mar 1778
bur. 6 Mar 1778

Elizabeth Wadsworth
bap. 31 May 1781/2

Thomas Wadsworth
bap. 20 May 1784

George Wadsworth
bap. 22 Sept 1787

Mary Wadsworth

Sarah Wadsworth
bap. 8 Jul 1791

CHILDREN OF JOHN WORDSWORTH[3]
William Wadsworth
bap. 12 Jun 1793

Thomas Wadsworth
bap. 17 Mar 1795

John Wadsworth[4]
bap. 26 Feb 1797
mar. 2 Apr 1820
wife Ann Burgis

Elizabeth Wadsworth
bap. 25 Feb 1802

George Wadsworth
bap. 26 Mar 1806

Mary Wadsworth
bap. 2 jan 1809

Gregory Wadsworth
bap. 18 Aug 1817

CHILDREN OF JOHN WORDSWORTH[4]
Samuel Wadsworth
bap. 1 Jul 1821

Joseph Wadsworth[5]
bap. 19 Oct 1823
mar. 23 Apr 1846
wife Elizabeth Fisher
fa. Joseph Fisher

Sarah Ann Wadsworth
bap. 13 Aug 1826
hus. Henry Morton

CHILDREN OF JOSEPH WORDSWORTH[5]
Ann Elizabeth Wadsworth
bap.

Walter Wadsworth[6]
bap. 20 Dec 1848
mar. 16 Oct 1872
wife Margaret Ann Stacey
fa. Henry Stacy

Graham Wadsworth
bap.
wife Emily Garrick

Leamington Wadsworth
bap.

Arthur Wadsworth
bap.

Jenny Wadsworth
bap.

CHILDREN OF WALTER WORDSWORTH[6]
Herbert Walter Wadsworth[7]
bap. 2 Aug 1873
mar. 1 Aug 1898
wife Louisa Hawley
fa. Edward Hawley

CHILDREN OF HERBERT WORDSWORTH[7]
Walter Edwin Wadsworth[8]
bap. 7 Feb 1899
mar. 25 Jul 1925
wife Evelyn Jackson
fa. Albert Jackson

May Wadsworth
bap.

Leonard Wadsworth
bap.

Louis Wadsworth
bap.

Herberth Wadsworth
bap.

CHILDREN OF WALTER WORDSWORTH[8]
Kenneth Edwin Wadsworth
bap. 5 Mar 1926

Graham Alistair Wadsworth[9]
bap. 27 Aug 1944
wife Patricia

CHILDREN OF GRAHAM A. WORDSWORTH[9]
James Wadsworth
bap. 1977

Samuel Wadsworth
bap. 1980

Richard Wadsworth
bap. 1982

HARRIET MORTON
WIFE OF JOHN WADSWORTH
1818 – 1892

MYRTA ELIZABETH MILLER
WIFE OF ROBERT FLETCHER WADSWORTH
1859 – 1925

BERNETTA BELL KIPP
WIFE OF FRANK LANNING WADSWORTH
1893 – 1977

WADSWORTH – KIPP WEDDING, FEBRUARY 15, 1914
A quiet wedding took place at the home of Mr. and Mrs. Fletcher A. Kipp in Shortsville, yesterday afternoon, when their daughter, Miss Bernetta B. Kipp, became the wife of Mr. Frank Wadsworth or Rochester, the ceremony being performed by Rev. Charles C. Reynolds, pastor of the Shortsville Methodist Church.

The bride was attended by her sister, Miss Maisie Kipp of Rochester, and the groom's best man was E.A. Doyle of Rochester. After the ceremony a luncheon was served and the bride and groom departed on an evening train for New York and other Eastern cities and upon their return will reside in Rochester, where they will be home to their friends after March 1. Among the friends from out of town were: Miss Anna Harrington of Geneva; Miss Grace Kipp and James A. Kipp of Rochester, and Roger C. Kipp of New York.

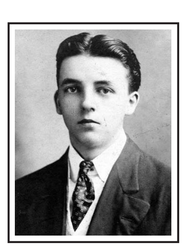

FRANK LANNING WADSWORTH
1887 – 1966

THIS CHART IS THE RESULT OF MANY
HOURS OF RESEARCH, THE GENEROUS
ASSISTANCE OF MANY PEOPLE – FROM
YORKSHIRE TO AMERICA – AND WILL
BE, HOPEFULLY, A SPRINGBOARD
FOR OTHER GENERATIONS TO ENJOY,
AMMEND, UPDATE AND PASS ON.

PLEASE EMAIL GERALD WADSWORTH AT
GAWADSWORTH@EARTHLINK.NET
WITH CORRECTIONS, ADDITIONS &
PHOTOGRAPHIC MATERIAL.

GERALD ARTHUR WADSWORTH
RICHMOND, VIRGINIA
SUMMER SOLSTICE – 21 JUNE 2006